

Ne-om vedea la răpire

Fanfară & Voce

Puiu Chibici

arr. Vlad Ghibrboean

Allegretto (♩=110)

Instrumentation: Trompeta 1, Trompeta 2, Basflighorn, Eufoniu, Trombon 1, Trombon 2, Trombon 3, Tuba Sib, Flaut, Corn Miș, Tuba Miș, Clarinet, Alto Sax, Tuba Fa.

Tempo: Allegretto (♩=110)

Key Signature: One sharp (F#)

Time Signature: 2/4

Dynamics: *f*, *mf*, *mp*, *f*

12

1.

f

mf

mf

mf

mp

mp

mp

mf

f

mf

mf

f

mf

24

1. 2.

① Strofa 1

Tpt. *mp*

Tpt. *mp*

Basfl. *p*

Euph. *p*

Tbn. *p*

Tbn. *p*

Tbn. *p*

Tba. *mp*

Fl. *mp*

Es Hn. *p*

Bass *mp*

Cl. *p*

Alto Sax. *mp*

Tba. *mp*

36 Refren

1. 2. ② Strofa 2

Tpt. *mp* Refren Strofa 2

Tpt. *mp* Refren Strofa 2

Basf. *mf* Refren Strofa 2 *p*

Euph. *mf* Refren Strofa 2 *p*

Tbn. *mp* Refren Strofa 2

Tbn. *mp* Refren Strofa 2

Tbn. *mp* Refren Strofa 2

Tba. *mf* Refren Strofa 2

Fl. *mp* Refren Strofa 2

Es Hn. *mf* Refren Strofa 2 *p*

Bass *mf* Refren Strofa 2

Cl. *mf* Refren Strofa 2 *p*

Alto Sax. *mp* Refren Strofa 2

Tba. *mf* Refren Strofa 2

Refren

48

Tpt. *mp* Refren
 Tpt. *mp* Refren
 Basf. *mf* Refren
 Euph. *mf* Refren
 Tbn. *p* *mp* Refren
 Tbn. *p* *mp* Refren
 Tbn. *p* *mp* Refren
 Tba. *mp* *mf* Refren
 Fl. *mp* Refren
 Eb Hn. *mf* Refren
 Bass *mp* *mf* Refren
 Cl. *mf* Refren
 Alto Sax. *mp* Refren
 Tba. *mp* *mf* Refren

③ Strofa 3

60

1. 2.

Tpt. Strofa 3

Tpt. Strofa 3

Basf. Strofa 3 *p*

Euph. Strofa 3 *p*

Tbn. Strofa 3 *p*

Tbn. Strofa 3 *p*

Tbn. Strofa 3 *p*

Tba. Strofa 3 *mp*

Fl. Strofa 3 *tr*

Es Hn. Strofa 3 *p*

Bass Strofa 3 *mp*

Cl. Strofa 3 *p*

Alto Sax. Strofa 3

Tba. Strofa 3 *mp*

72

Refren

84

accel.

Ne-om vedea la răpire

Trompeta 1

Fanfară & Voce

Puiu Chibici

arr. Vlad Ghibrorean

Allegretto (♩=110)

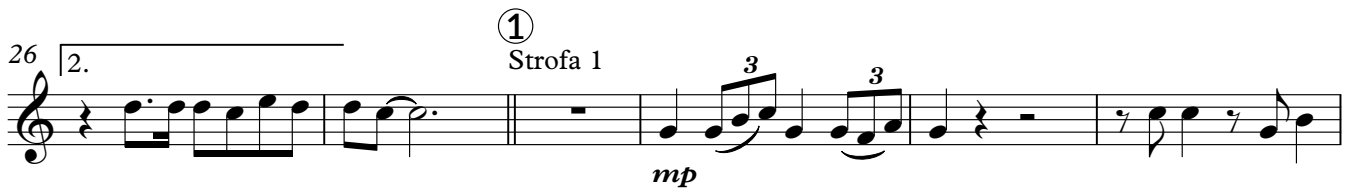

Trompeta 1

Refren

53

58

64

69

74

80

85

90

93

Ne-om vedea la răpire

Trompeta 2

Fanfară & Voce

Puiu Chibici

arr. Vlad Ghirbomean

Allegretto (♩=110)

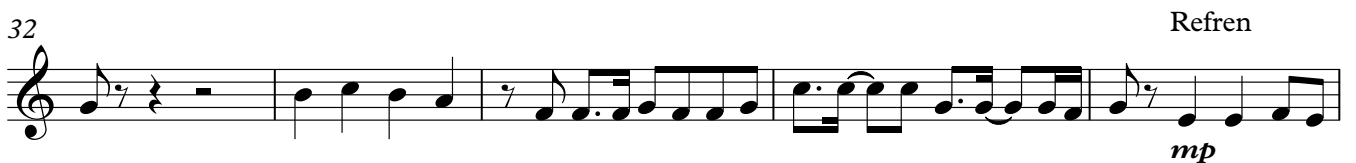
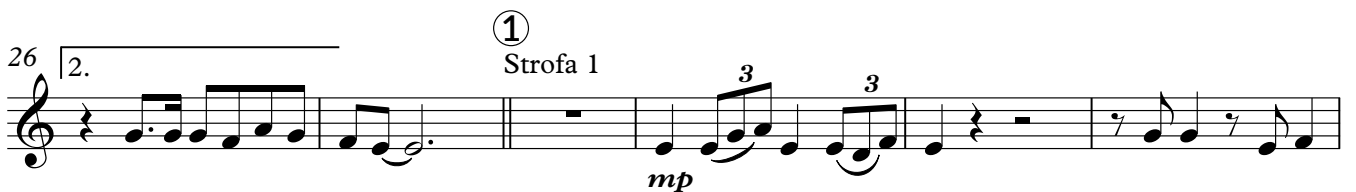
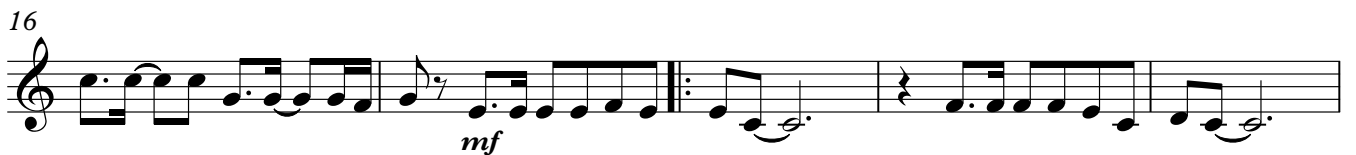

Trompeta 2

Refren

53

58

64

③ Strofa 3

69

74

Refren

80

85

90

accel.

93

Basflighorn

Ne-om vedea la răpire

Fanfară & Voce

Puiu Chibici

arr. Vlad Ghirbomean

Allegretto (♩=110)

mf

5

9 *f*

15 *mf*

20 1.

24 2.

28 Strofa 1 *p*

35 Refren *mf*

41 1. 2.

45 ② Strofa 2 *p*

51 Refren *mf*

57 1.

Basflügelhorn

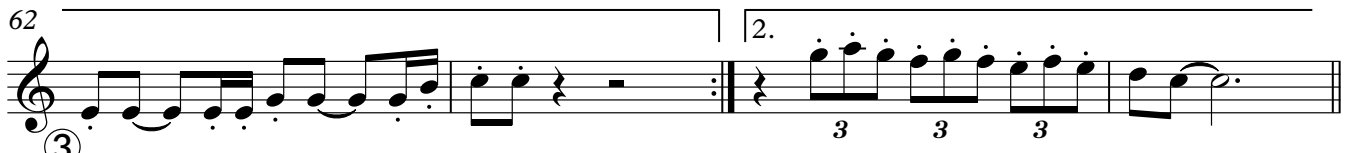
62 

66 **3** Strofa 3 *p* 

73 Refren *mf* 

79 **1.** 

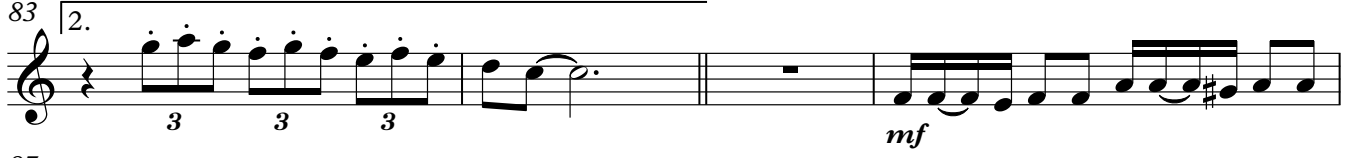
83 **2.** *mf* 

87 

90 

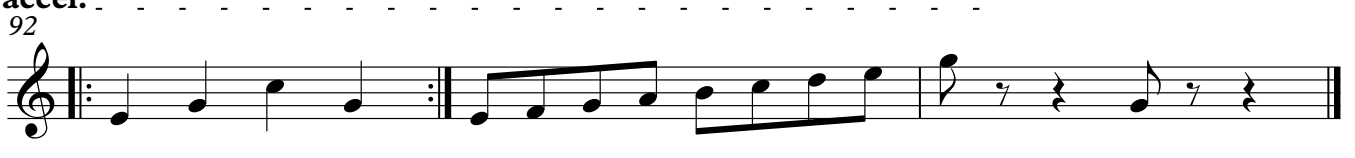
accel.
92 

Ne-om vedea la răpire

Eufoniu

Fanfară & Voce

Puiu Chibici

arr. Vlad Ghibomean

Allegretto (♩=110)

- Measures 22-25: First ending of the first stanza, marked '1.'.
- Measures 32-36: Bridge section.
- Measures 41-44: First ending of the second stanza, marked '1.'.
- Measures 51-55: Final section of the score.

56 Refren

75 Refren

accel.

Trombon 1

56 Refren

mp

60

65 ③ Strofa 3

p

69

73 Refren

mp

78

83

mp

88

accel.

92

Ne-om vedea la răpire

Trombon 2

Fanfară & Voce

Puiu Chibici

arr. Vlad Ghirbomean

Allegretto (♩=110)

6 *mp*

10

14 *mp*

18

22 *mp*

26 1. ① Strofa 1

30 *p*

34 Refren

39 *mp*

43 1.

47 2. ② Strofa 2

51 *p*

Ne-om vedea la răpire

Fanfară & Voce

Puiu Chibici

arr. Vlad Ghirbomean

Allegretto (♩=110)

6 *mp*

10

14 *mp*

18

22 *mp*

26 ① Strofa 1

30 *p*

34 Refren

39 *mp*

43

47 ② Strofa 2

51 *p*

Ne-om vedea la răpire

Tuba Sib

Fanfară & Voce

Puiu Chibici

arr. Vlad Ghirbomean

Allegretto (♩=110)

Tuba Sib

56

60

64

69

73

77

81

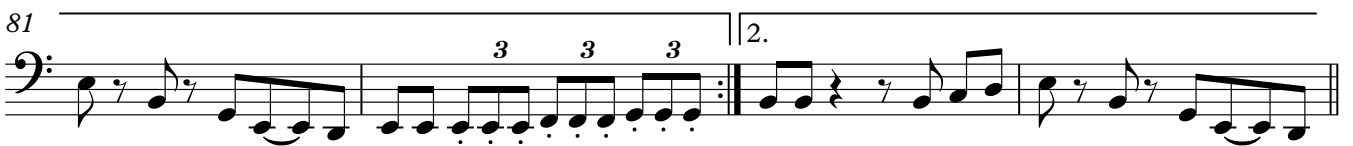

85

90

accel.

92

Ne-om vedea la răpire

Flaut

Fanfară & Voce

Puiu Chibici

arr. Vlad Ghirbomean

Allegretto (♩=110)

Flaut

53 Refren

mp

58

64 tr ③ Strofa 3 tr

69

73 Refren

mp

78

83 tr tr

88 tr

91 accel. tr tr tr

Ne-om vedea la răpire

Corn Mi♭

Fanfară & Voce

Puiu Chibici

arr. Vlad Ghirbomean

Allegretto (♩=110)

Corn Mib

58

1.

62

2.

3 3 3

66

③ Strofa 3

p

73

Refren

mf

78

1.

81

2.

3 3 3

85

mf

88

91

accel.

Ne-om vedea la răpire

Tuba Mib
Puiu Chibici

Fanfară & Voce

arr. Vlad Ghirbomean

Allegretto (♩=110)

mp

mf

mf

mf

1. 3 3 3

2. ① Strofa 1 mp

Refren mf

1. 3 3 3 2. 3

② Strofa 2 mp

Tuba Mib

50

54 Refren

mf

58

62

66 ③ Strofa 3

mp

70

74 Refren

mf

78

82

85

mp

90

92 *accel.*

Ne-om vedea la răpire

Clarinet

Fanfară & Voce

Puiu Chibici

arr. Vlad Ghirbomean

Allegretto (♩=110)

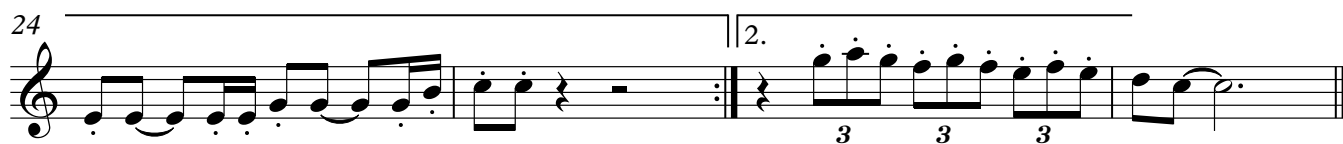
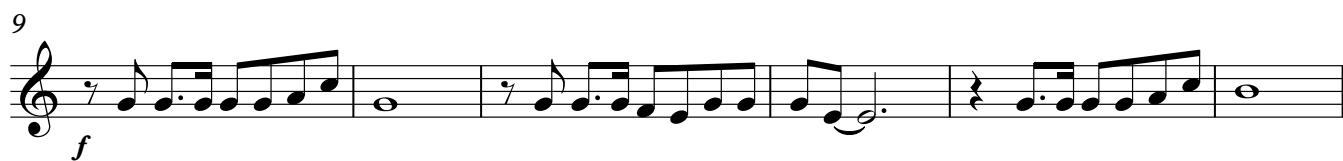
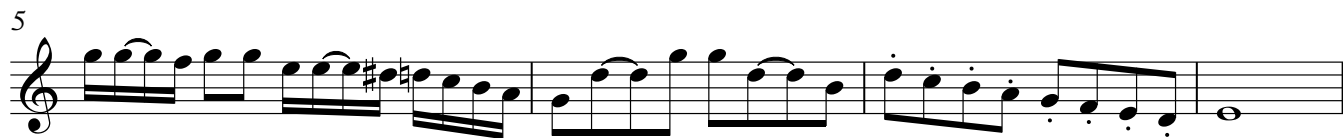

Clarinet

51 Refren

mf

57

62

66 ³ Strofa 3

p

73 Refren

mf

79

83

mf

87

90

accel.

92

Ne-om vedea la răpire

Alto Sax

Fanfară & Voce

Puiu Chibici

arr. Vlad Ghirbomean

Allegretto (♩=110)

Alto Sax

58

1.

62

2.

66

③ Strofa 3

Strofa 3

71

Refren

Refren

mp

75

75

80

1.

2.

85

85

90

accel.

accel.

93

93

Ne-om vedea la răpire

Tuba Fa

Fanfară & Voce

Puiu Chibici

arr. Vlad Ghirbomean

Allegretto (♩=110)

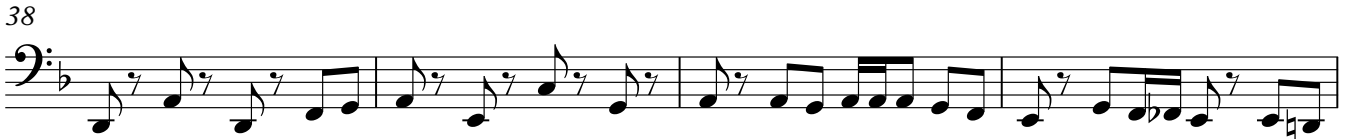
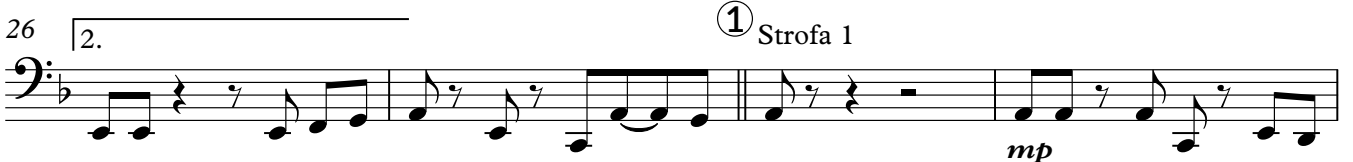

Tuba Fa

50

54

Refren

58

1.

62

2.

66

③ Strofa 3

70

74

Refren

78

1.

82

2.

85

90

accel.

92
